

REFERENCE	DESCRIPTION	SIZE	DESCRIPTION	SIZE
G-D	GRILL DOOR	3'-0" x 7'-0" (914 x 2134)	W	WINDOW 5'-0" x 4'-6" (1524 x 1372)
D	DOOR	3'-6" x 7'-0" (1067 x 2134)	W <sub>1</sub>	WINDOW 3'-0" x 4'-6" (914 x 1372)
D <sub>1</sub>	DOOR	3'-0" x 7'-0" (914 x 2134)	W <sub>2</sub>	WINDOW 2'-0" x 4'-6" (610 x 1372)
D <sub>2</sub>	DOOR	2'-6" x 6'-6" (762 x 1981)	V	VENTILATOR 3'-0" x 2'-0" (914 x 610)

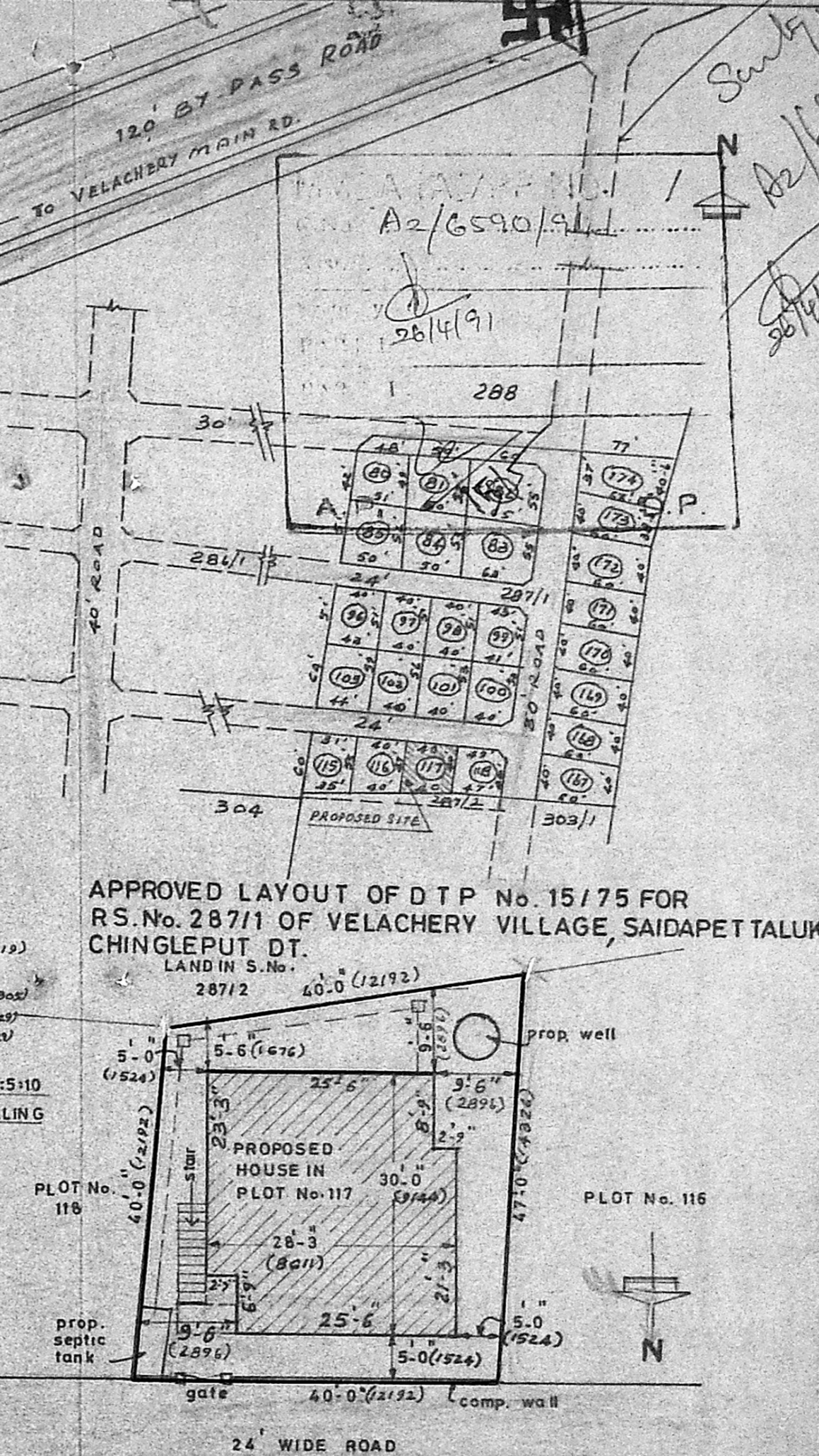

**B. GANESAN, D.C.E.**  
 Consulting Engineer &  
 Civil Engineering Contractor  
 Licensed Surveyor  
 Corporation of Madras  
 License No: 24  
 Office: 10, Nandambam Rd. (Upstairs)  
 T. NAGAR, MADRAS - 600 017  
 Res: 44, Brahmin Street, Velacheri  
 MADRAS - 600 042

**SITE PLAN**  
 (SCALE: 1" = 16')

Owner  
*Sathya Ganesan Senthil*

Plot area = 1740 sft. (161.7 sq. m)  
 Plinth area : 800 sft (74.35 sq. m)

**PLAN SHOWING THE PROPOSED RESIDENCE IN PLOT No. 117 OF THE APPROVED LAYOUT IN S.No. 287/1 (D.T.P. No. 15/75) OF VELACHERY, CHINGLEPUT DT. SAIDAPET TALUK - Corpn. Dvn. No. 147**

Planning Permit No. A/657/91  
**APPROVED**  
 SUBJECT TO THE CONDITIONS IN THIS OFFICE LETTER.  
 No. A/6590/91 Date 13-1-91  
 MEMBER SECRETARY  
 MADRAS METROPOLITAN DEVELOPMENT AUTHORITY  
 MADRAS - 600 008.